

CHARACTER DESIGN

ADRIENNE SHALTRY

DAGD 375



HEDONE

VALUE PATTERNS, COLOR
SCHEMES, FINAL CONCEPT, 3D
MODEL, RETOPO, UNWRAP

CHIYO

VALUE PATTERNS, COLOR
SCHEMES, MATERIAL GUIDE,
TURNAROUND

FREY

VALUE PATTERNS, COLOR
SCHEMES

ALL

PERSONA GUIDES

CONTENTS

3

STORY OVERVIEW

6

SILHOUETTES

9

FREY RAPTURE

15

CHIYO

23

HAVARD

28

HEDONE

39

MINOR CHARACTERS

48

CREDITS



STORY OVERVIEW

NARROWLY ESCAPING HIS BURNING HOUSE AS A CHILD, FREY WAS TAKEN IN BY HAVARD, A PECULIAR MAN LIVING IN THE FOREST. EVENTUALLY OLD ENOUGH AND AS AN AVID ASTRONOMER, FREY TAKES TO WANDERING THE FOREST STUDYING THE STRANGE BLURS THAT SEEM TO SLOWLY BLOT OUT PATCHES OF THE NIGHT SKY. HAPPENING UPON A SMALL TOWN, HE MAKES FRIENDS AND EVEN GETS A GIRLFRIEND, BUT ENDS UP INDULGING IN THE WRONG THINGS. EVENTUALLY, HE CREATES A MONSTER HE CAN'T ESCAPE.



RELATIONSHIPS

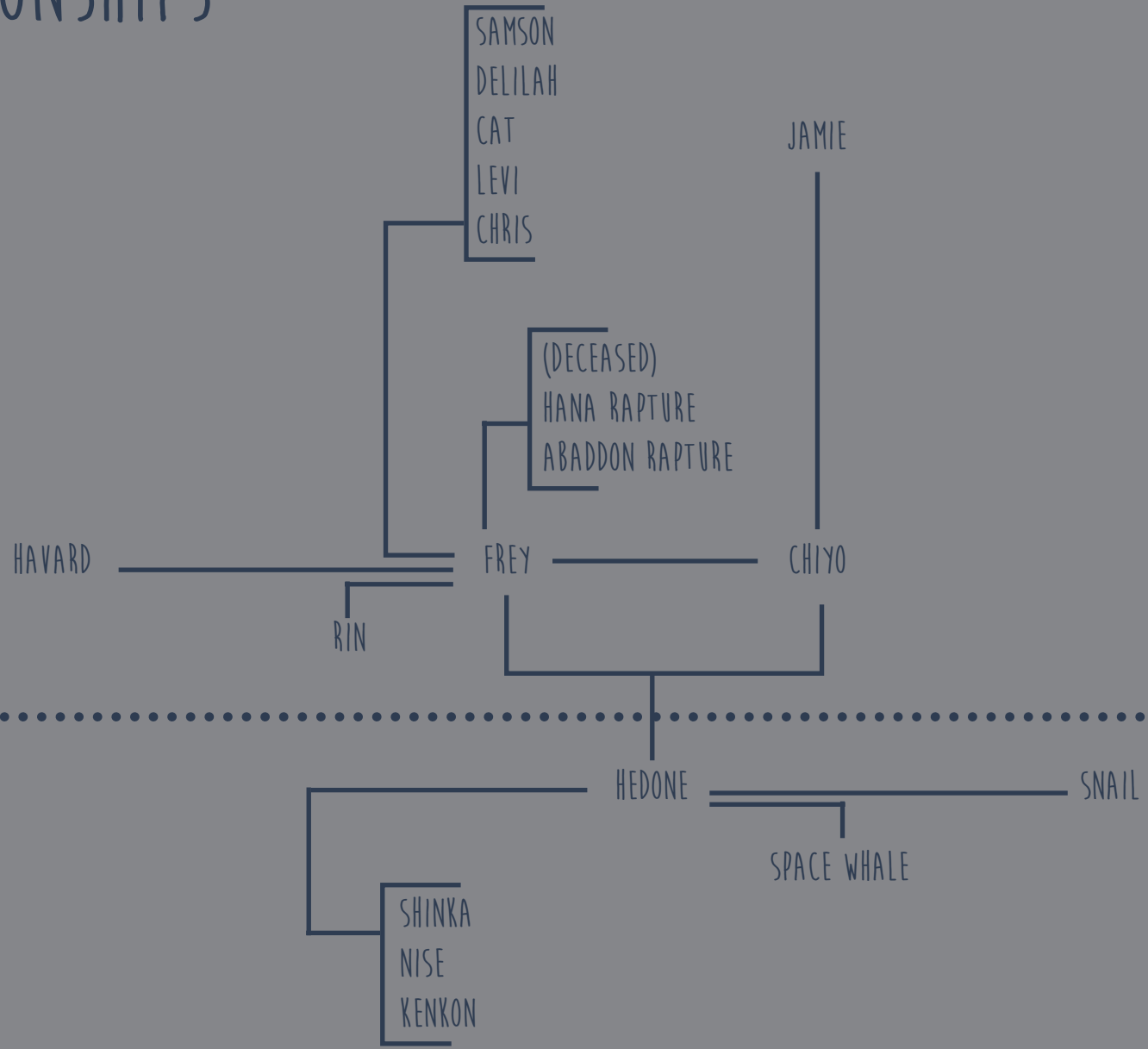

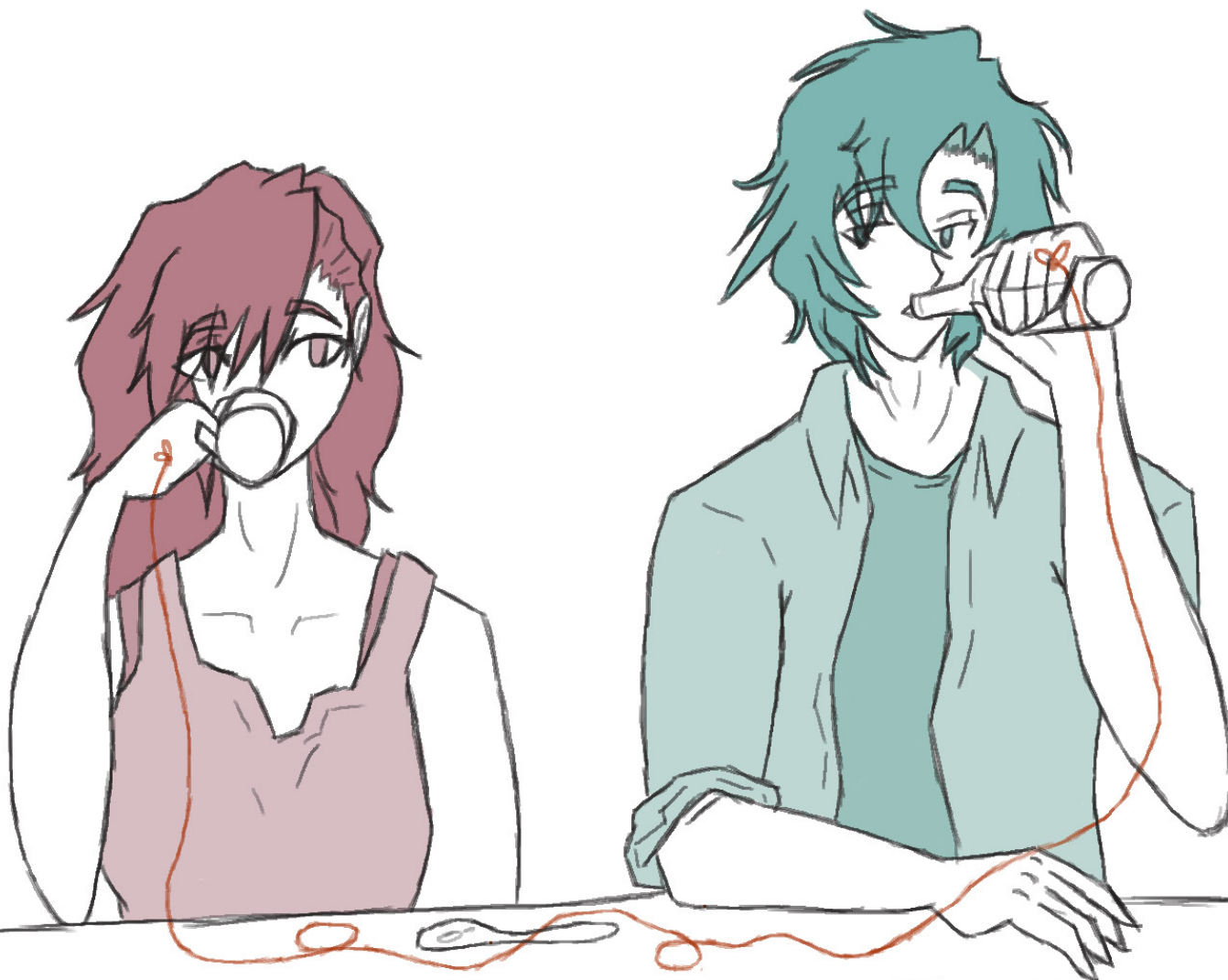
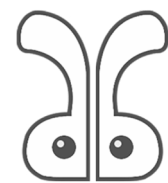

SILHOUETTES



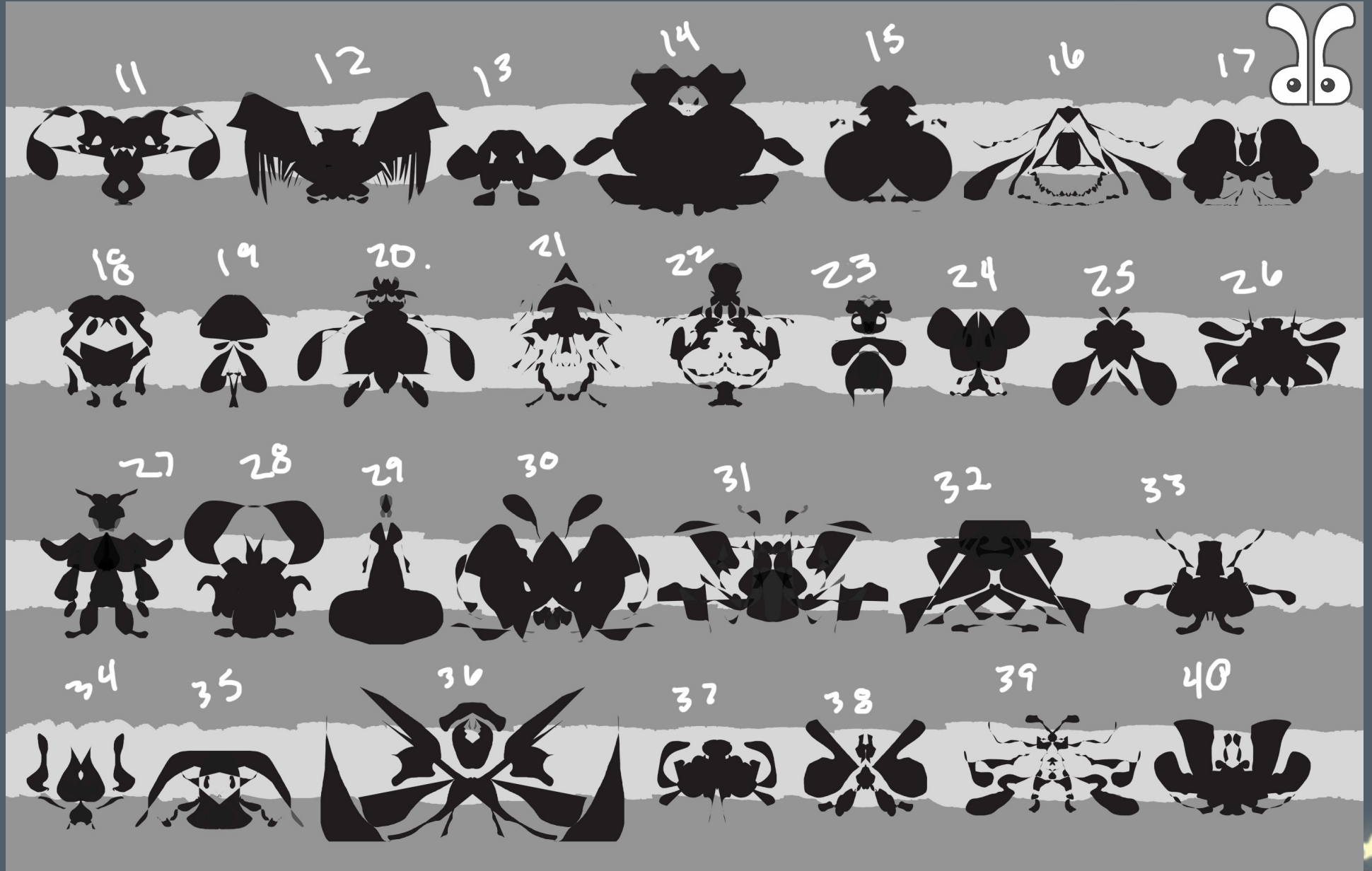



FREY RAPTURE

PERSONALITY: ENTP

ARCHETYPE: REBEL / EXPLORER

AGE: 22

ORIGIN: GLASWYN

STATUS: GUITARIST/VOCALIST IN BAND

ABILITIES/SKILLS: MUSICIAN, CON ARTIST



HAIR: SHORT, MESSY, BLACK

EYES: GREEN

HEIGHT: 5'8

BODY TYPE: MED-TALL, LANKY

OTHER: BRANDING IRON BURN

STYLE: PUNK, OUTDOORSY, CASUAL

HAVING HAD A ROUGH CHILDHOOD HE FRAGMENTEDLY REMEMBERS, FREY ENJOYS LIVING AND PLAYING WITH HIS BAR BAND IN BYTON, A CITY IN THE MIDDLE OF A VAST FOREST, GLASWYN. WHEN THINGS START TO SEEM OFF, HE TRIES TO VENTURE OUT, BUT STARTS REALIZING THAT NO MATTER WHAT HE DOES, THERE'S NO ESCAPING.

LIKES: MUSIC, CON ARTISTRY, DRINKING

DISLIKES: PEOPLE TELLING HIM WHAT TO DO



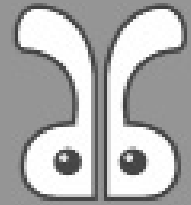



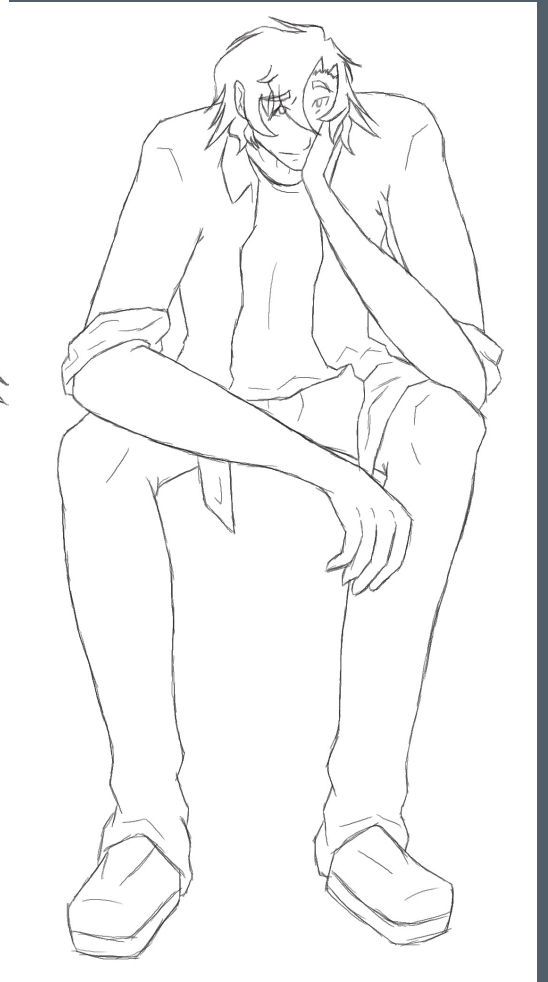
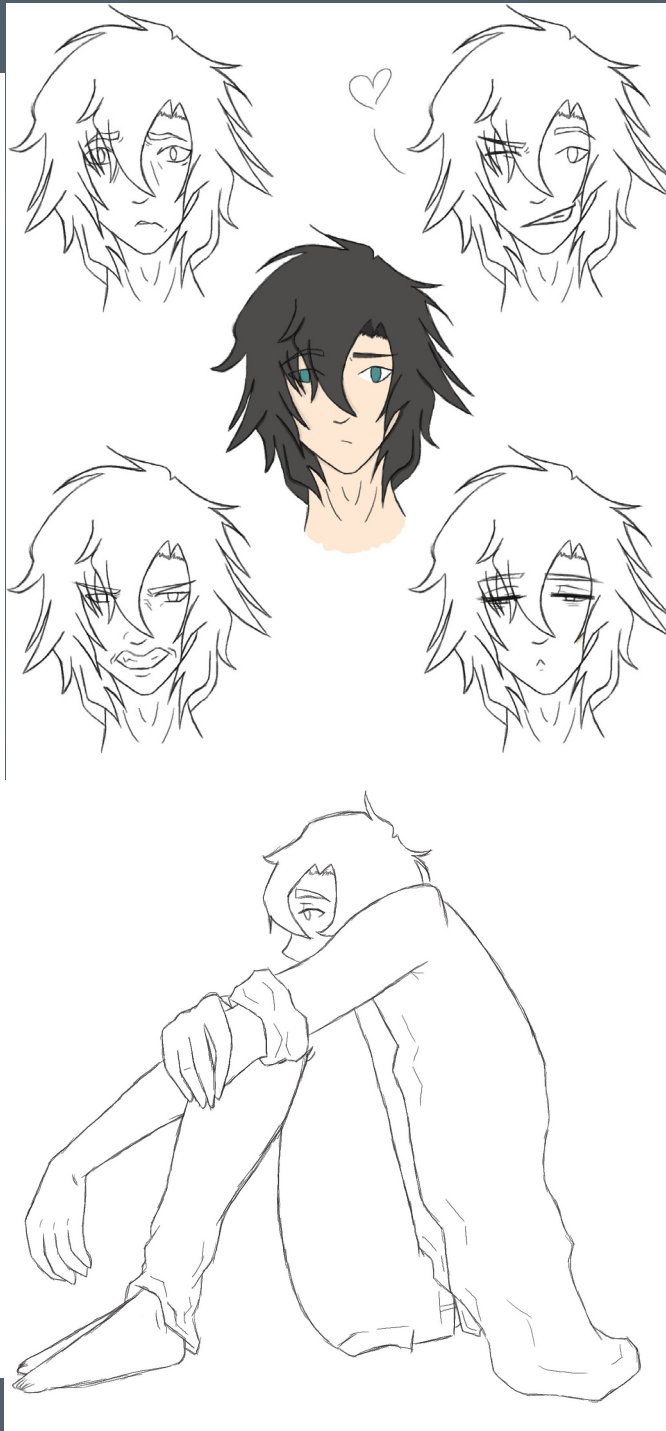
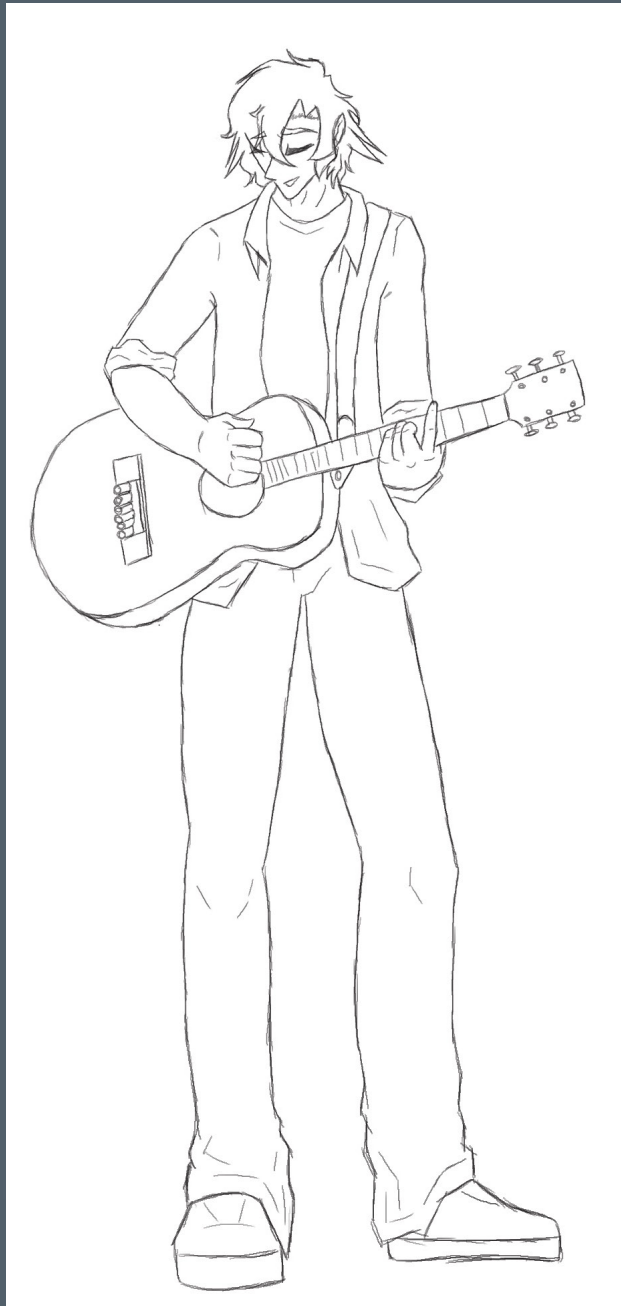

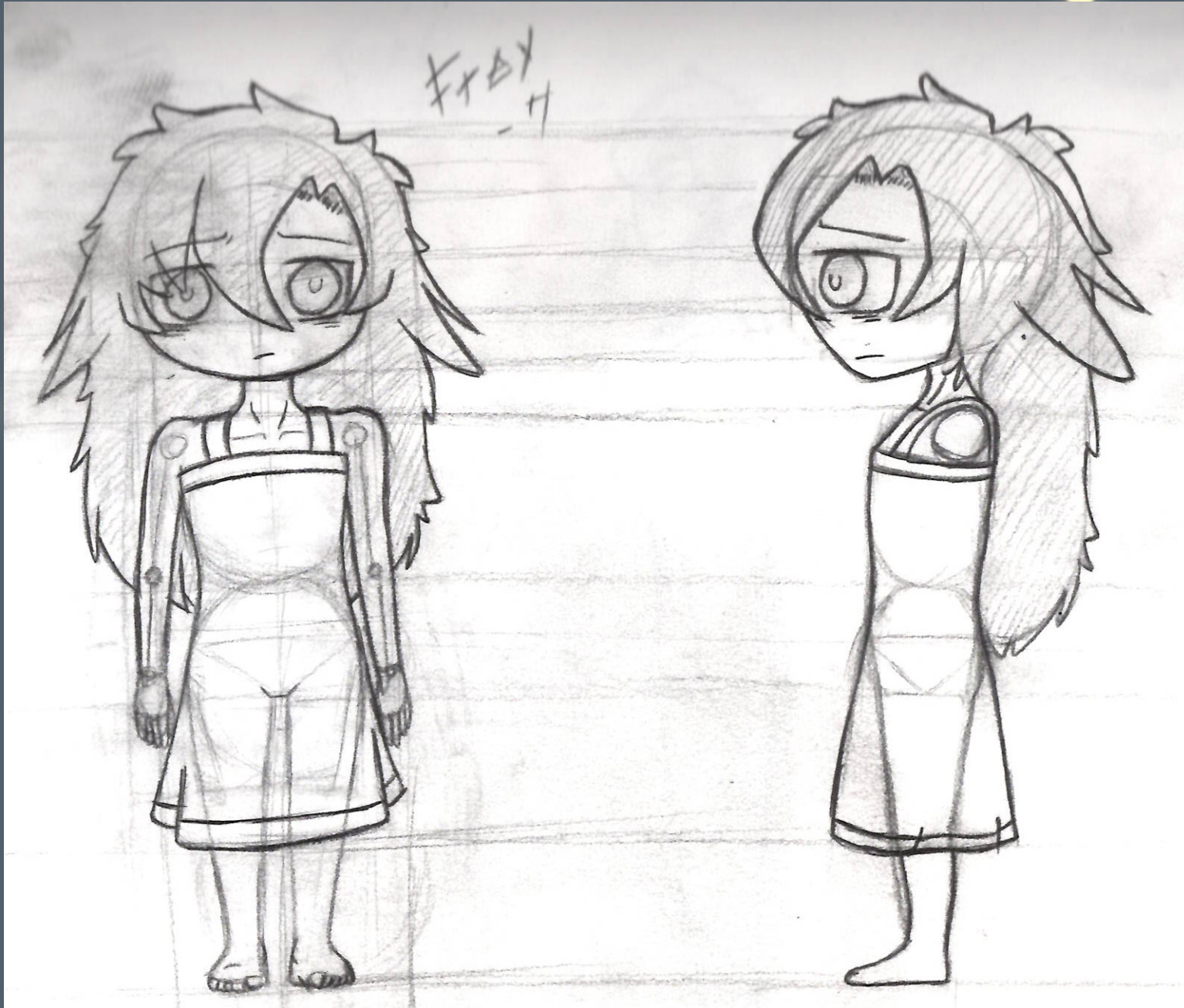

CHIYO

PERSONALITY: ISFJ

ARCHETYPE: LOVER / EXPLORER

AGE: 22

ORIGIN: BYTON

STATUS: SERAPH

ABILITIES/SKILLS: CREATE/ALTER
RELATIONSHIPS



HAIR: LONG, PINK

EYES: PINK

HEIGHT: 4'9

BODY TYPE: SHORT

OTHER: 2 SETS OF WINGS

STYLE: CASUAL

CHIYO, BEING FREY'S GIRLFRIEND, IS SOMEONE FREY TRUSTS. BUT WHEN REALITY STARTS CRUMBLING, FREY BEGINS WONDERING IF HE CAN REALLY TRUST HER WHEN SHE SEEMS TO KNOW SOMETHING BUT WON'T TELL HIM.

LIKES: TEA, BOOKS, DOLLS

DISLIKES: BEING ALONE

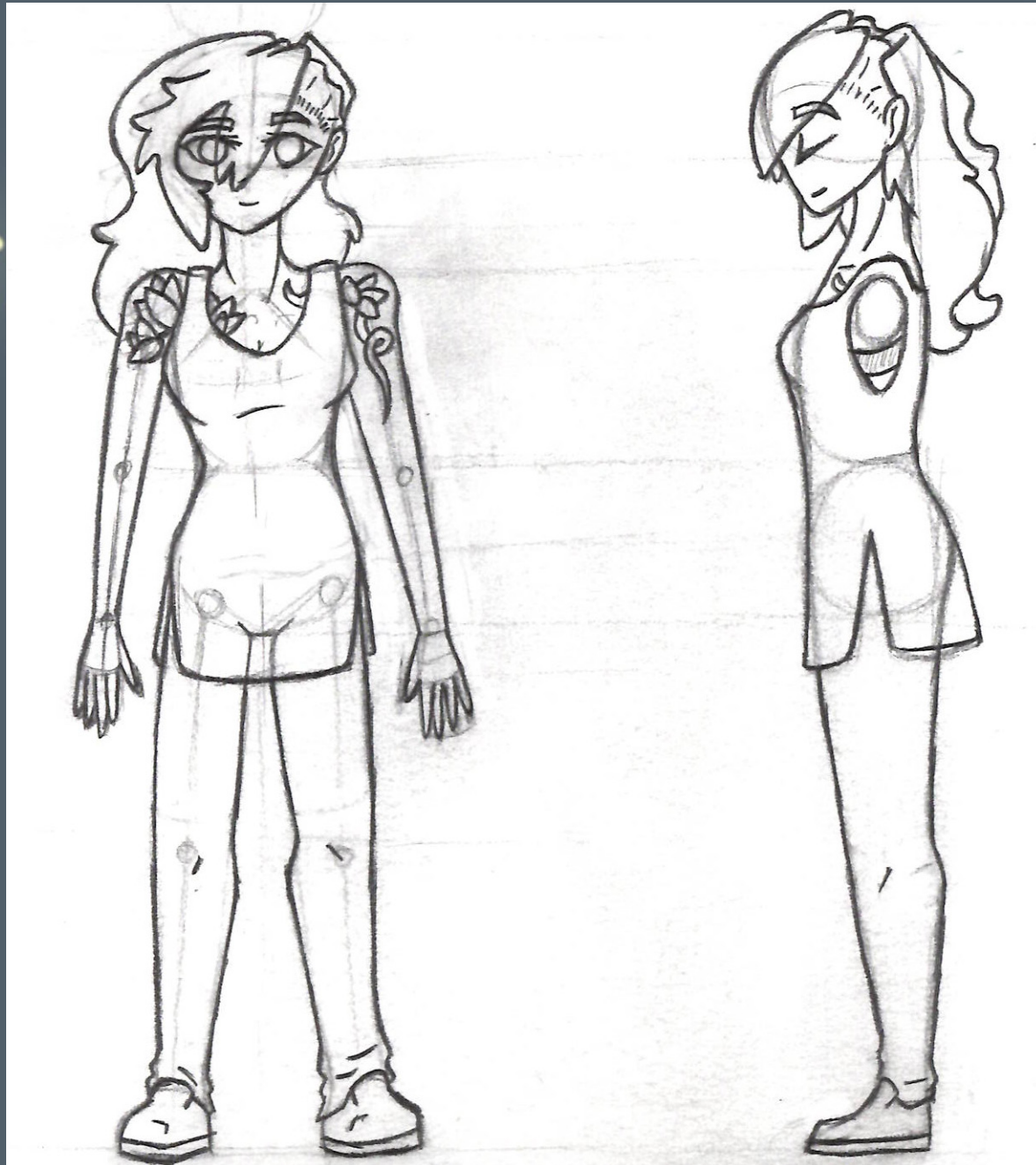

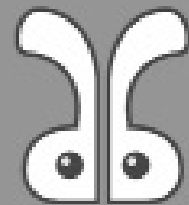



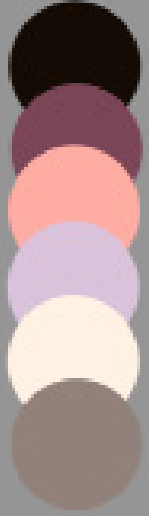
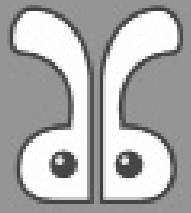

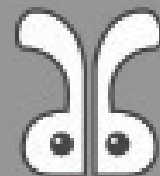



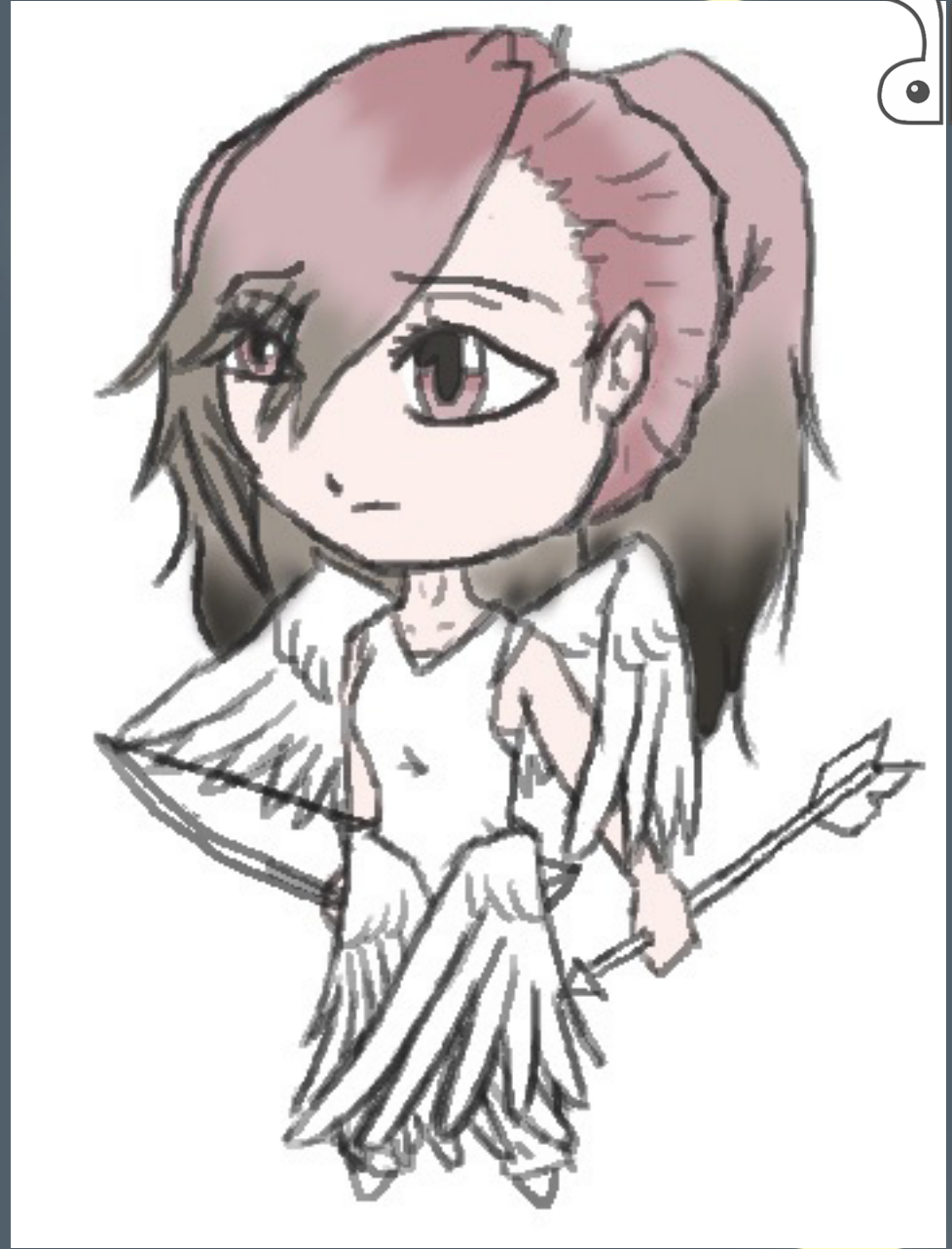
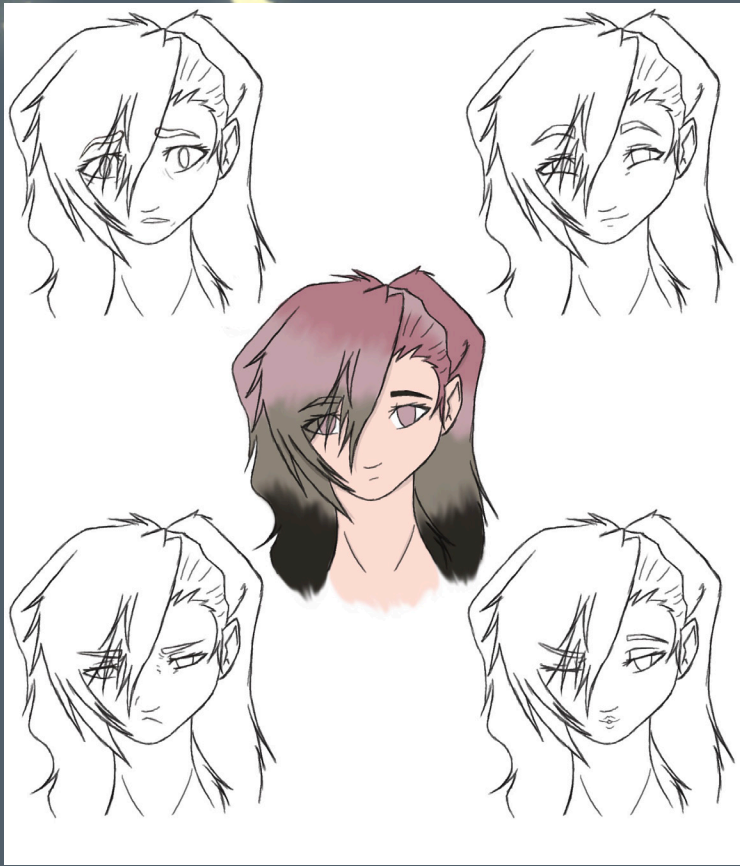

HAVARD

PERSONALITY: ENFP

ARCHETYPE: JESTER / CAREGIVER

AGE: 142

ORIGIN: GLASWYN

STATUS: ETHEREAL

ABILITIES/SKILLS: TELEPORTATION, TRANSFORM INTO FOX, FORESIGHT

HAIR: LONG, WHITE, YELLOW TIP

EYES: YELLOW

HEIGHT: 6'6

BODY TYPE: TALL, LANKY

OTHER: RED MAKEUP

STYLE: TRADITIONAL LOOKING MIX OF GREEK AND JAPANESE GARB



THOUGH OFTEN ANNOYED WITH BEING SUMMONED BY KIDS WITH OBNOXIOUS QUESTIONS, FREY INTRIGUED HIM. OBSERVING FREY'S LESS THAN DESIREABLE LIVING CONDITIONS, HAVARD GREW A FONDNESS AND SYMPATHY FOR HIM. EVENTUALLY, WHEN FREY ENDED UP ALONE, HAVARD DECIDED TO TAKE HIM IN, EVENTUALLY INTRODUCING HIM TO THE BAR IN BYTON WHEN HE GOT OLDER.

LIKES: SAKE, PEACHES, BOOKS, PRANKS, JOKES

DISLIKES: CHILDREN REPEATEDLY CALLING ON HIM FOR ANNOYING QUESTIONS

HAVARD
- ?



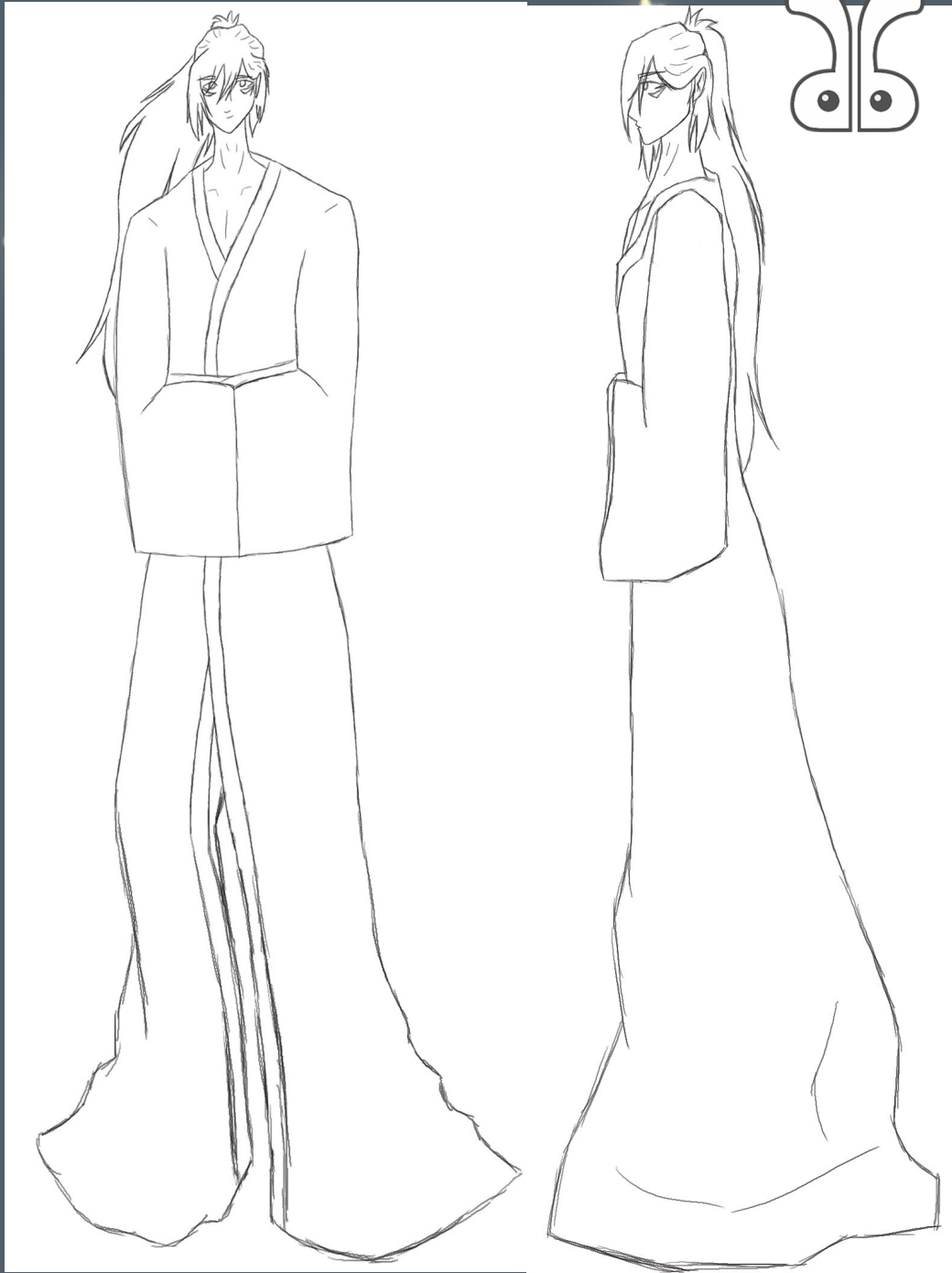

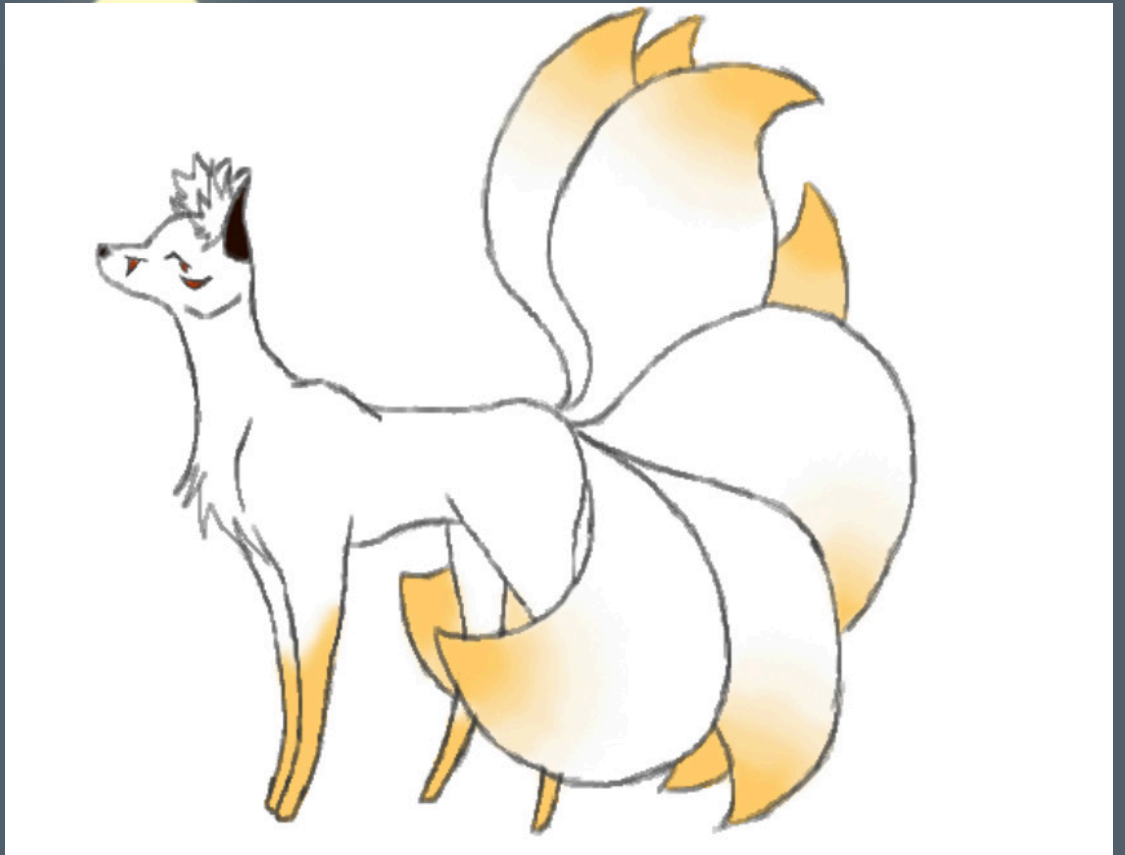
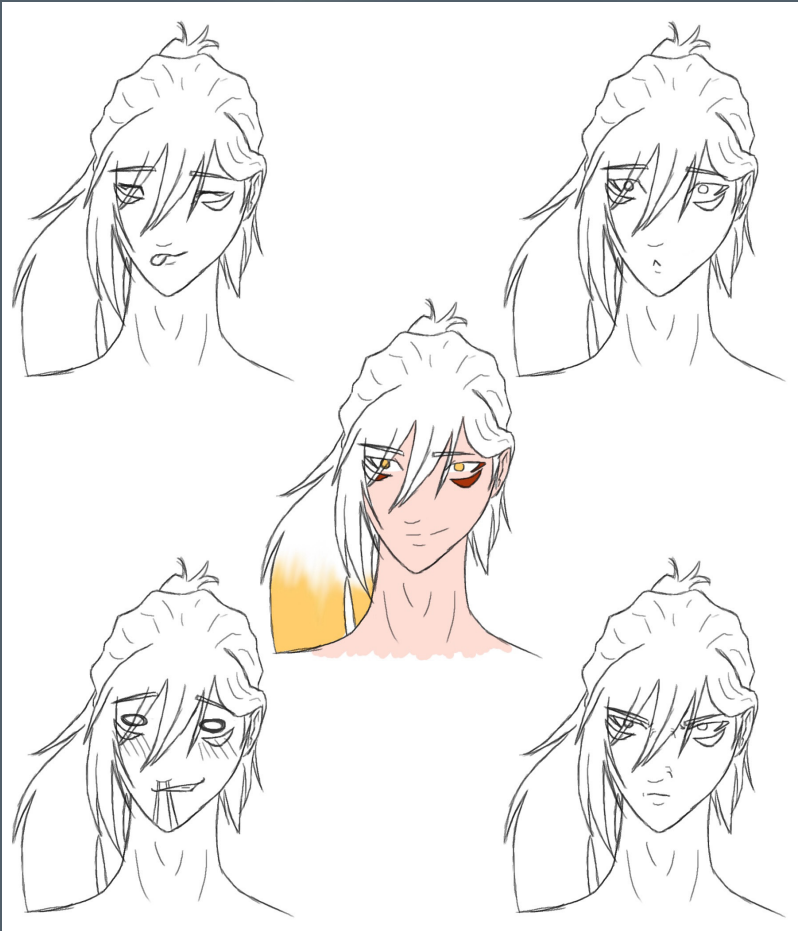



HEDONE

BUBBLY, ADVENTUROUS, HELPFUL
PERSONALITY: ENFP
ARCHETYPE: JESTER/INNOCENT
AGE: 7
ORIGIN: ORENDA CHIMERA
STATUS: PERSONIFICATION OF JOY
ABILITIES/SKILLS: MATERIALIZATION

HAIR: BLACK/PINK BOB
EYES: TEAL/PINK
HEIGHT: 3'3
BODY TYPE: SMALL, LANKY
OTHER: HORNS
STYLE: PRETTY, FRILLY

LIKES: TEA, DRAWING, MUSIC, SWEETS, ADVENTURING, LEARNING
DISLIKES: BITTER THINGS



BEING THE PERSONIFICATION OF JOY, HEDONE LOVES TO SHARE IT WITH OTHERS. TONAIRE, A DODECAHEDRON FLOATING IN SPACE, ACTS AS HER PLAYGROUND, LISTENING TO SNAIL'S MUSIC AND PLAYING WITH THE SPACE RAM AND TIME RABBITS. TRAVELING THROUGH THE MANY DOORS THAT OPEN TO ANY LOCATION SHE WISHES, SHE GOES ON ADVENTURES TO SPREAD JOY.



KENKON
MULTIDIMENSIONAL RAM



SNAIL



NISE
RABBIT OF FALSE TIME



SHINKA
RABBIT OF TRUE TIME



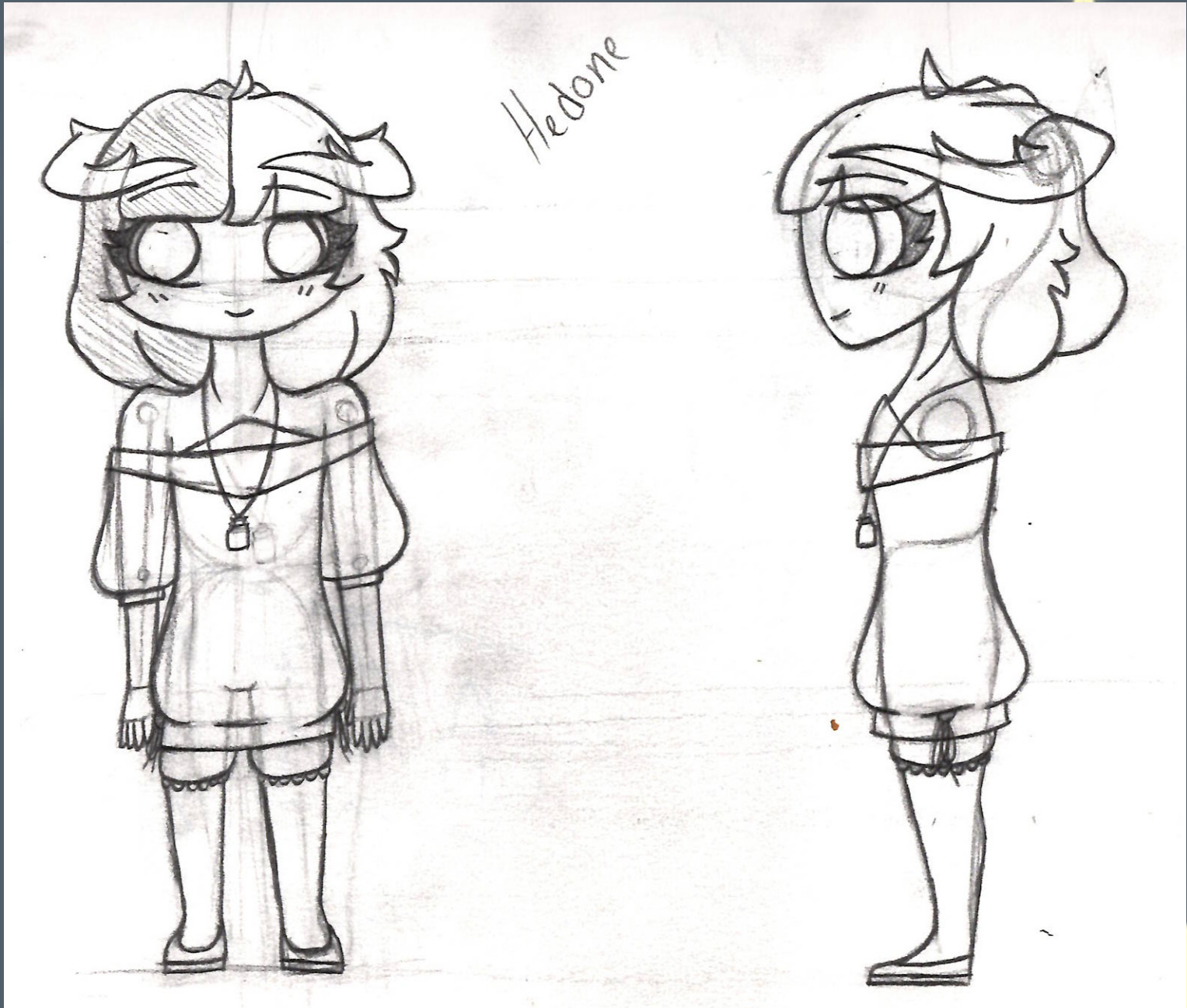

Hedone

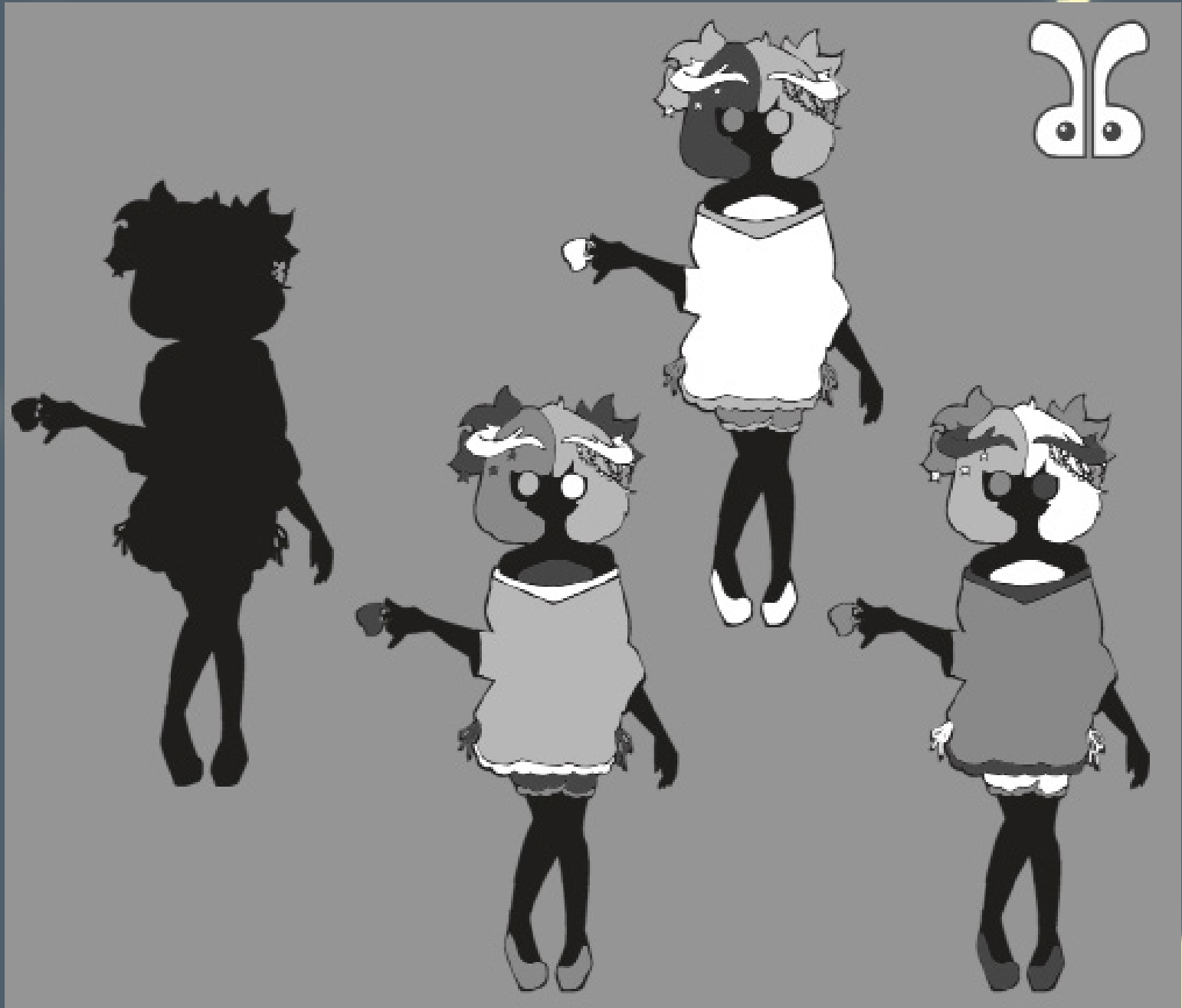





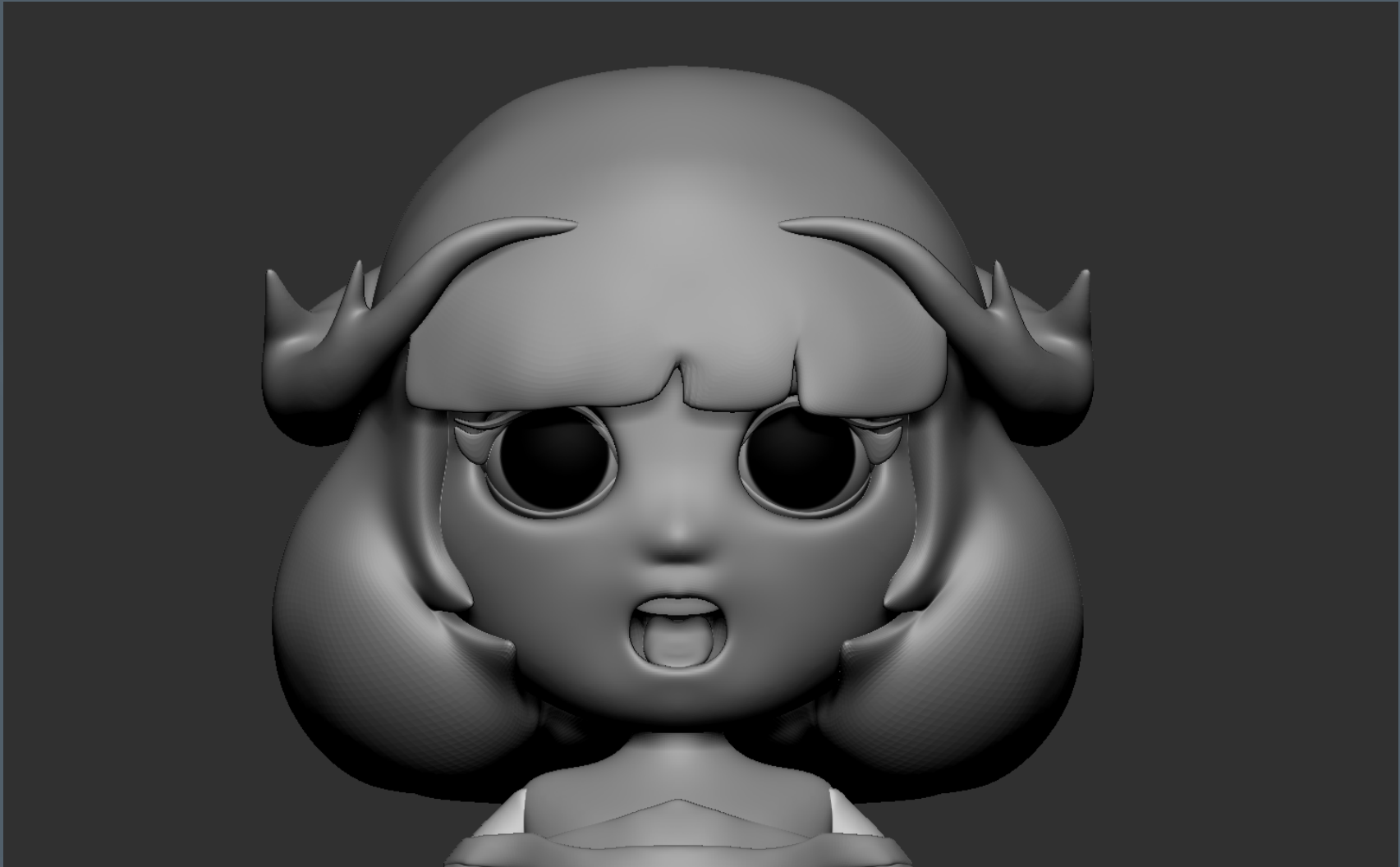



HEDONE RETOPO

ADRIENNE SHALTRY

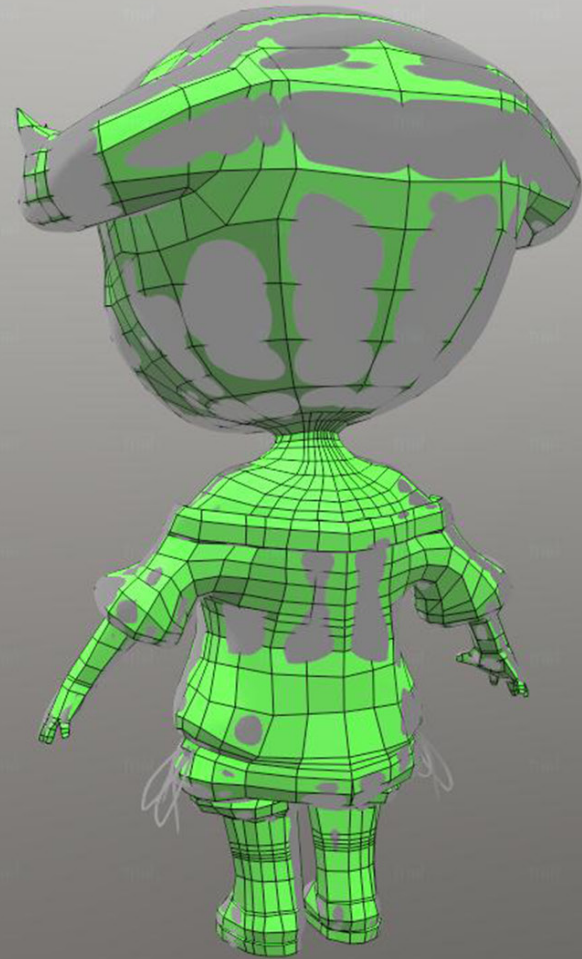
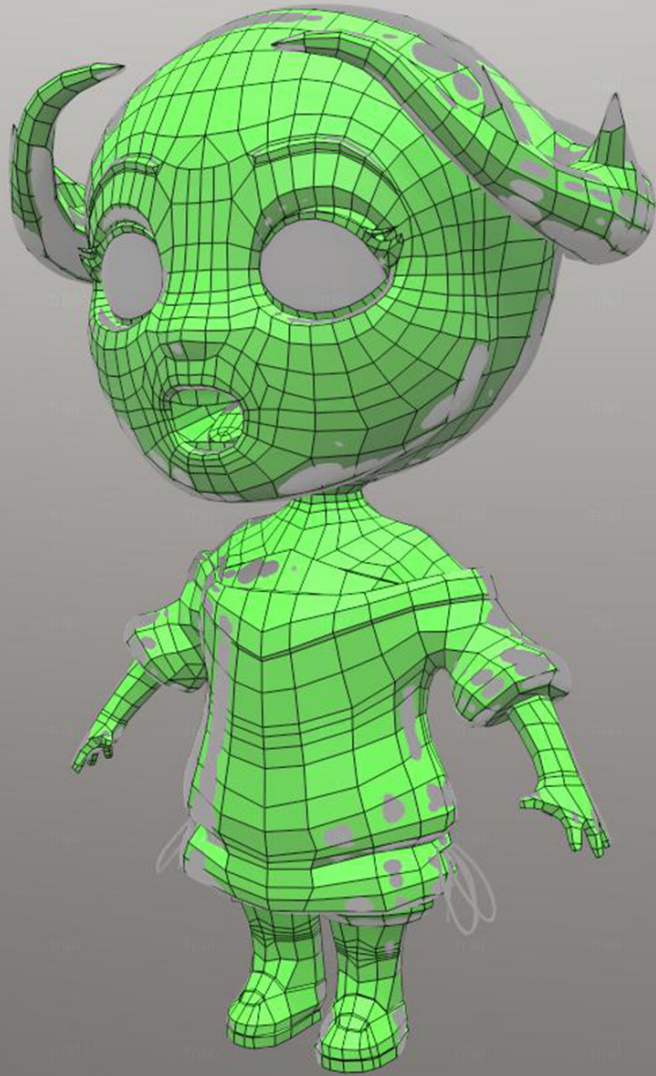

HEDONE RETOPO
ADRIENNE SHALTRY

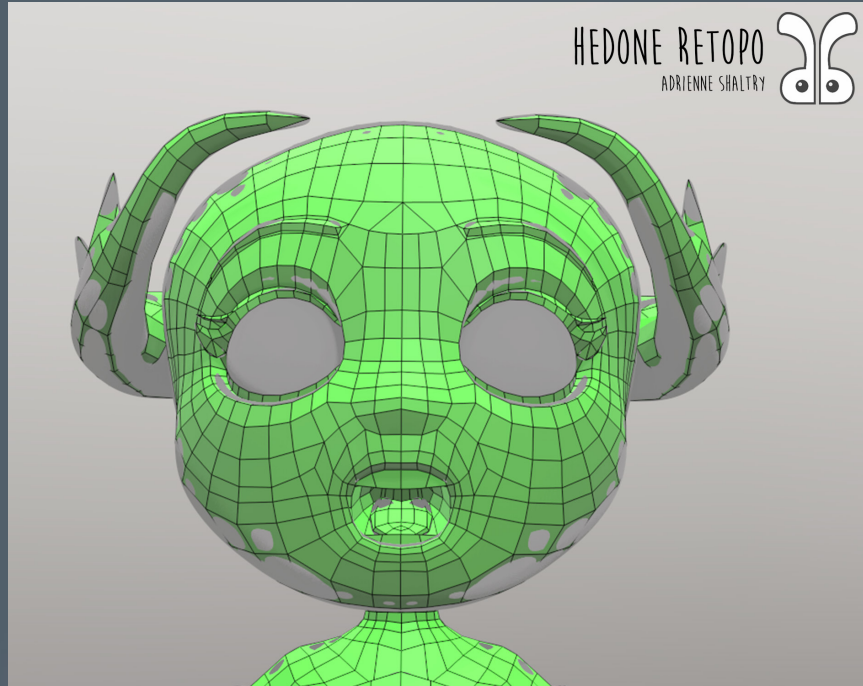

HEDONE RETOPO
ADRIENNE SHALTRY

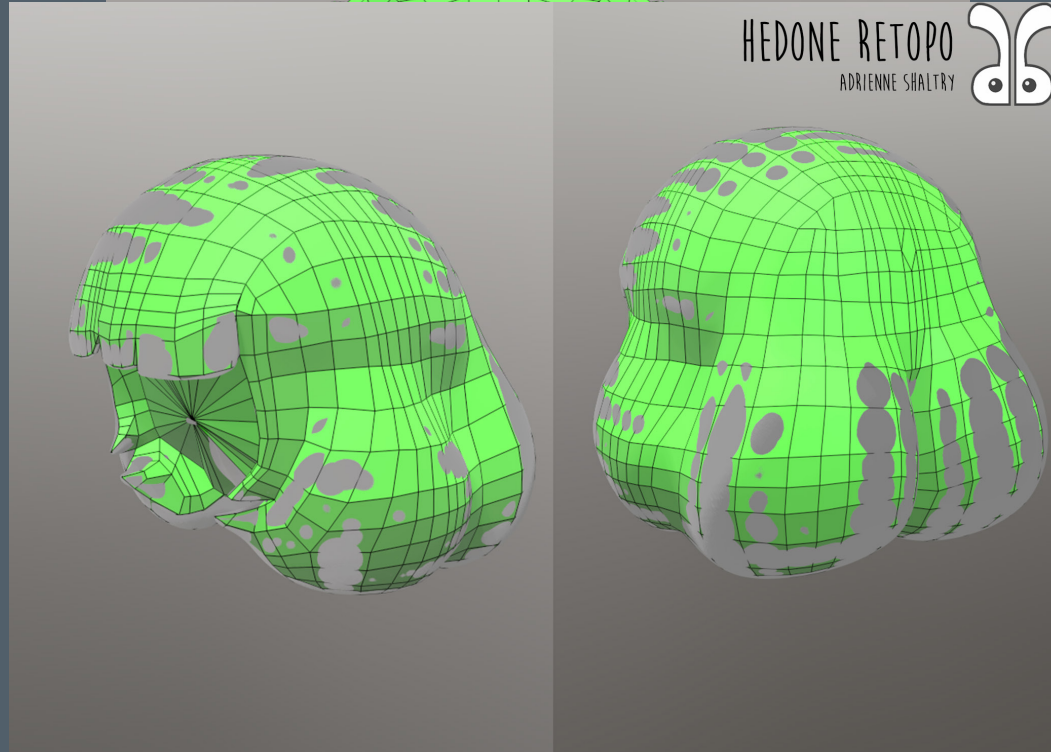

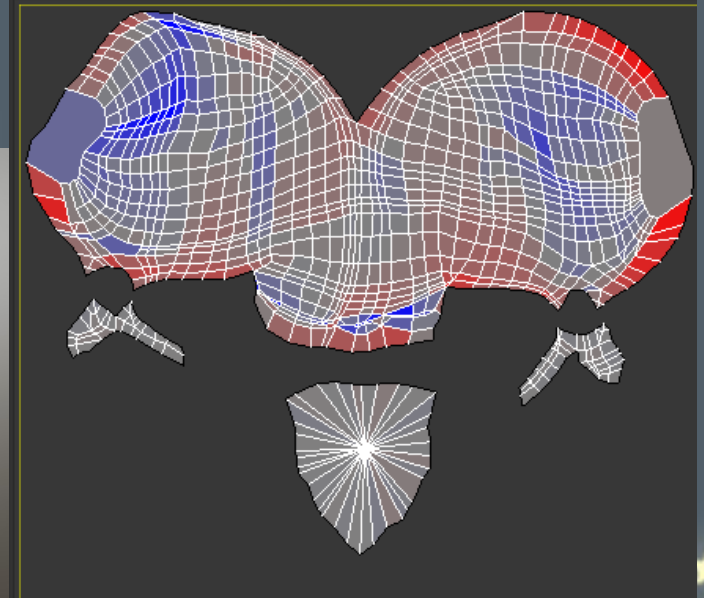
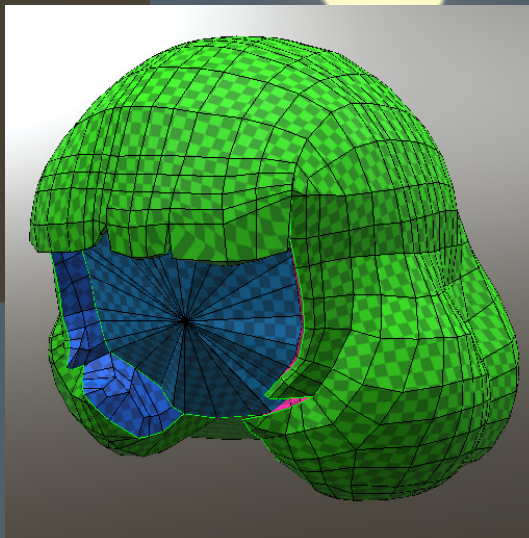
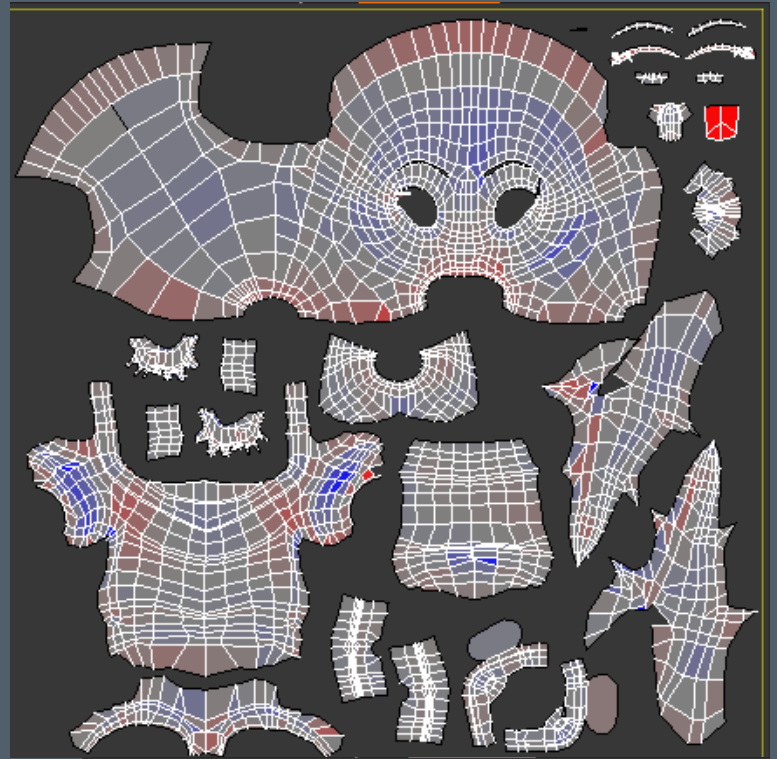
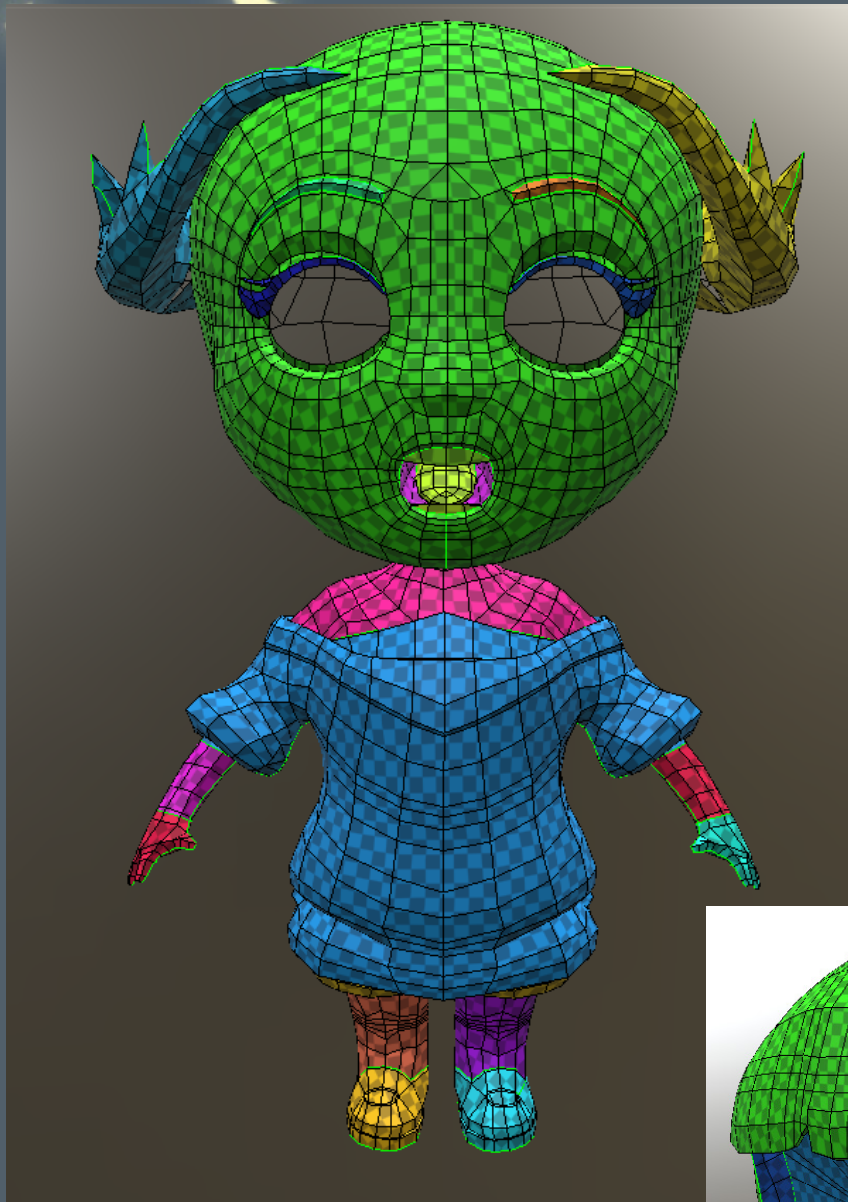

MINOR CHARACTERS

SAMSON MORAN

PERSONALITY: HAPPY, KIND

ARCHETYPE: CAREGIVER

AGE: 21

ORIGIN: BYTON

STATUS: ALCHEMIST BARTENDER, KEYBOARDIST,
CHEMISTRY STUDENT

SKILLS: ALCHEMY, MIXOLOGY, MUSIC,
HERBOLOGY

STYLE: HIPSTER

SAMSON IS A PRETTY NORMAL GUY WORKING AS A BARTENDER AND KEYBOARDIST, EXCEPT THE BAR HE WORKS FOR, SMOKEHOUSE SHEEP, IS A BAR THAT CATERES TO ETHEREAL BEINGS. HE'S ALSO DATING ONE, DELILAH. OTHERWISE, JUST A NORMAL, HAPPY-GO-LUCKY COLLEGE STUDENT.



LIKES: CATS, DELILAH, MAKING COOL MIX DRINKS, IPA BEERS

DISLIKES: MEDIOCRE DRINKS, WHEN AN EXPERIMENT DOESN'T TURN OUT RIGHT

PLACE OF WORK: SMOKEHOUSE SHEEP



DELILAH

PERSONALITY: ALOOF, CUTE

ARCHETYPE: MAGICIAN

AGE: 22

ORIGIN: BYTON

STATUS: WITCH BARTENDER

SKILLS: WITCHCRAFT, DEMONOLOGY, OCCULT,
MIXOLOGY, HERBOLOGY

STYLE: COMFY, NU GOTH, DASH OF SHAMAN

DELILAH RUNS SMOKEHOUSE SHEEP SERVING
OTHER ETHEREALS ALONGSIDE SAMSON.

LIKES: CREEPING OTHERS OUT, BATS, LEARNING ABOUT THE ETHEREALS

DISLIKES: SASSY DEMONS

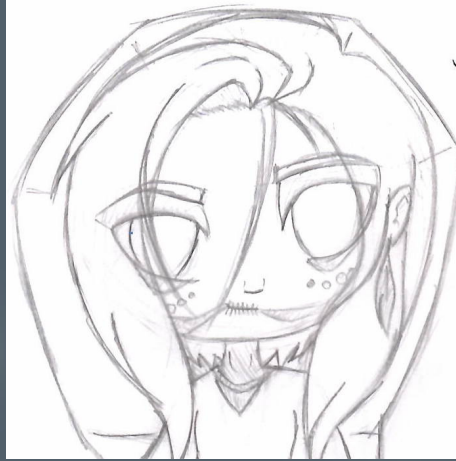

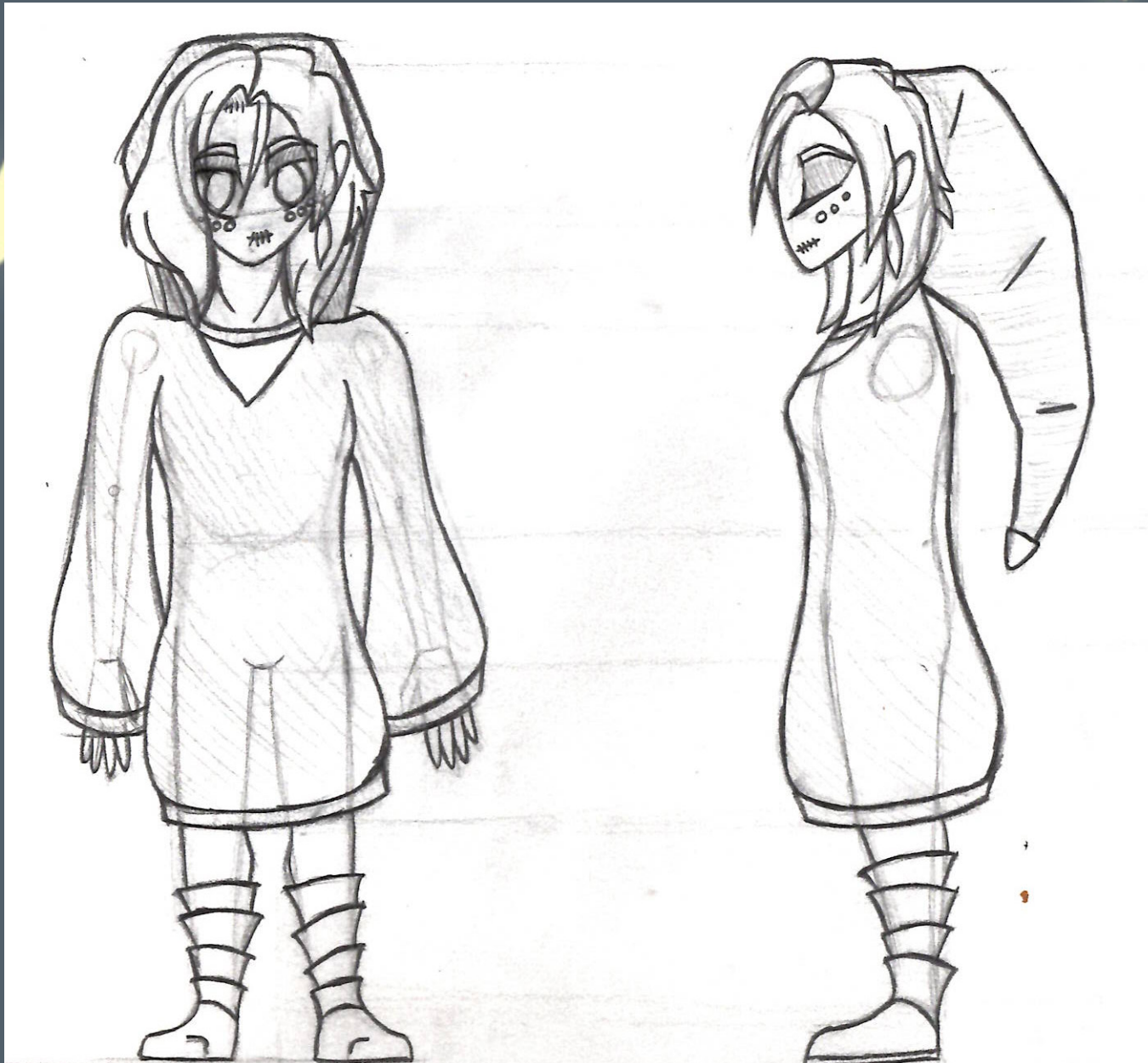

JAMIE CALDWELL

PERSONALITY: BLUNT, LOGICAL

ARCHETYPE: SAGE

AGE: 24

ORIGIN: GLASWYN

STATUS: BARISTA, MORTUARY SCIENCE STUDENT

SKILLS: BAKING, MAKING TEA AND COFFEE,
CARING FOR CATS

STYLE: CASUAL T-SHIRT, JEANS, DOGTAG, LAB
COAT

TRYING TO GET THROUGH COLLEGE, JAMIE
MANAGES MOLEDRO CAFE & BOOKSTORE, "FROM
NEW TO VELICHOR", ON THE SIDE. THOUGH A BIT
BLUNT AND COLD WITH OFTEN STRONG OPINIONS,
CHIYO ENJOYS VISITING AND CHATTING ABOUT
HUMAN RELATIONSHIPS WITH JAMIE.



LIKES: BOOKS, COFFEE, CATS, LOGIC GAMES, CHATTING WITH CUSTOMERS

DISLIKES: IGNORANT/WHINEY PEOPLE, ANNOYING SOCIAL/POLITICAL MOVEMENTS



Jamie

CATHERINE STEELE

PERSONALITY: ENTHUSIASTIC, SARCASTIC
ARCHETYPE: SEEKER
AGE: 26
ORIGIN: NEW ZEALAND
STATUS: BAND LEAD
SKILLS: SINGING, SONGWRITING, GUITAR
STYLE: CASUAL GOTH/ROCK



NOW AN EX-FAMOUS MUSICIAN, CAT SOLELY PLAYS SHOWS AT THE BAR SINGING AND PLAYING GUITAR. THOUGH SHE LIKES FREY, SHE KNOWS AN ACTUAL RELATIONSHIP WOULDN'T WORK.

LIKES: MUSIC, GUMMY BEARS, CHALLENGES, SMOKING, GAMES
DISLIKES: HAUGHTY PEOPLE

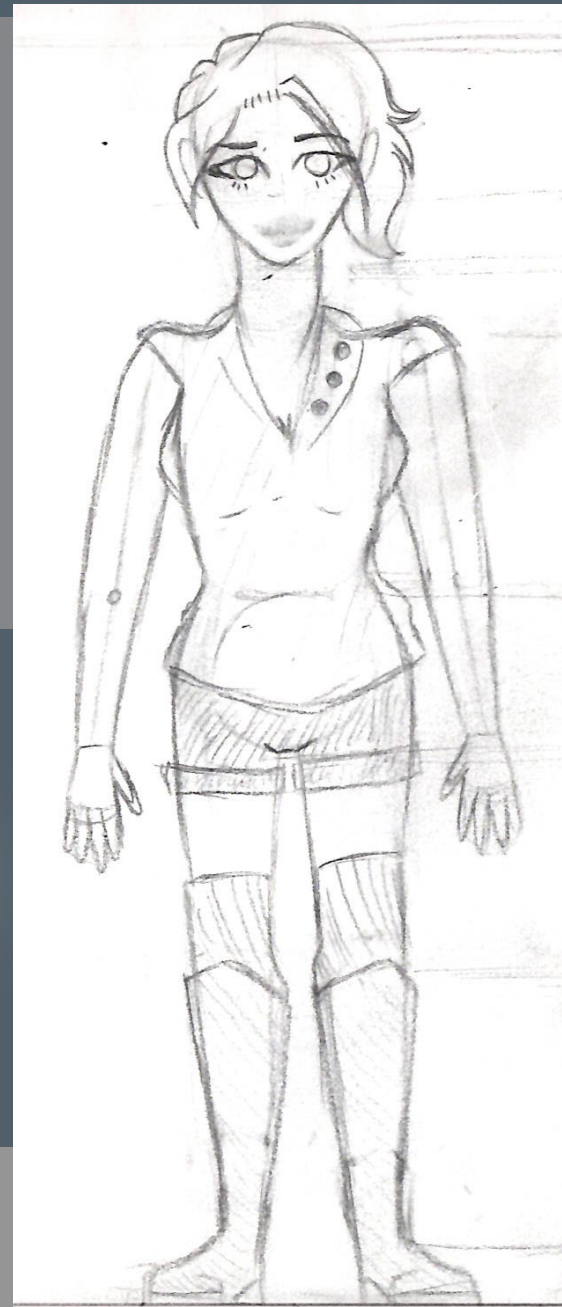

LEVI YORK

PERSONALITY: DOWN TO EARTH, IMAGINATIVE

ARCHETYPE: MAGICIAN

AGE: 28

ORIGIN: NEW YORK

STATUS: DRUMMER, DEALER

SKILLS: MUSIC, ART, VIDEO GAMES

STYLE: CASUAL GRAPHIC TEES AND JEANS

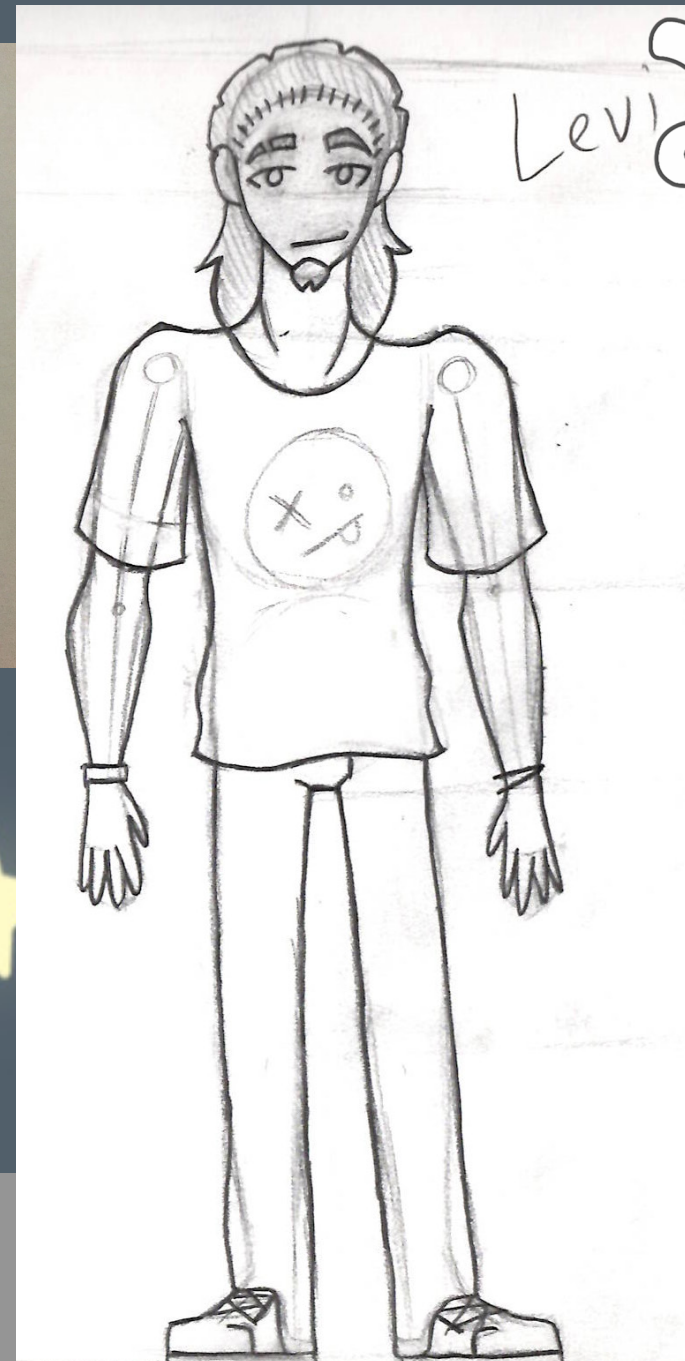

LEVI'S A PRETTY CHILL DUDE. PLAYING AS A DRUMMER IN THE SMOKEHOUSE SHEEP BAND, HE ALSO MAKES A LITTLE CASH SELLING. ON HIS DAYS OFF, HE CAN BE FOUND PLAYING VIDEO GAMES OR CHILLING WITH THE GANG.

LIKES: MANDALAS, MUSIC, DRAWING, VIDEO GAMES, DONUTS, CONSPIRACY THEORIES
DISLIKES: OVERLY ANXIOUS PEOPLE

CHRIS VINSON

MATURE, ADVENTUROUS

ARCHETYPE: REGULAR GUY

AGE: 42

ORIGIN: GLASWYN

STATUS: BASSIST, FATHER, FACTORY WORKER

SKILLS: MUSIC, LABOR WORK, OUTDOORSMANSHIP

STYLE: RUGGED, LUMBERJACK/OUTDOORSY



A BIT OLDER THAN THE OTHERS, CHRIS ONLY PLAYS IN THE BAND AS A HOBBY. HE MAINLY WORKS AT A LOCAL BREWERY TO SUPPORT HIMSELF, HIS DAUGHTER, AND HELPS THE BAND'S RENT.

LIKES: BEER, MUSIC, READING THE NEWSPAPER, COFFEE
DISLIKES: NOT BEING ABLE TO KEEP UP WITH MODERN FADS



SOFTWARE: PHOTOSHOP, INDESIGN, ALCHEMY

MATERIALS: WATERCOLOR, INK

